

# Patient report

Bio-Rad                      DATE: 11/26/2019  
D-10                            TIME: 10:35 AM  
S/N: #DJ4I016123        Software version: 4.30-2  
Sample ID:                    10536268  
Injection date                11/26/2019 10:15 AM  
Injection #: 17                Method: HbA1c  
Rack #: ---                    Rack position: 4

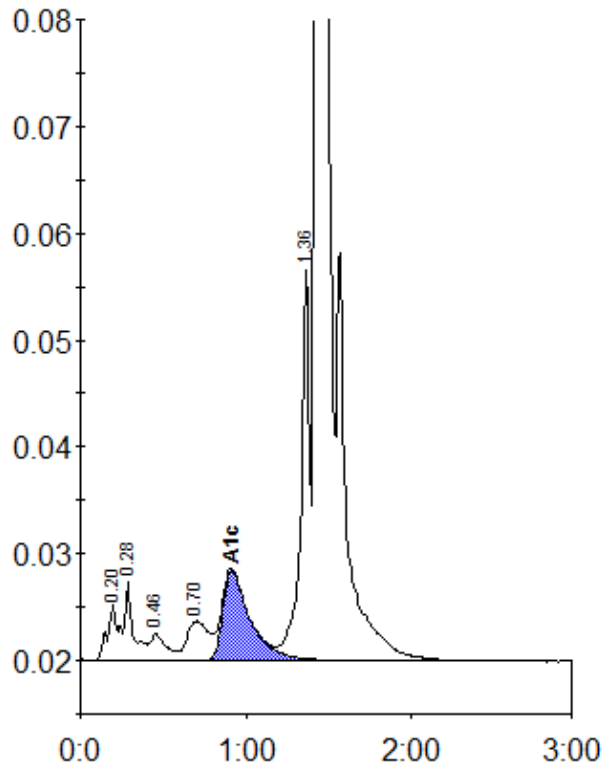

Peak table - ID: 10536268

Peak	R.time	Height	Area	Area %
A1a	0.20	5232	25322	1.1
A1b	0.28	7350	25072	1.0
F	0.46	2450	17300	0.7
LA1c/CHb-1	0.70	3690	33766	1.4
A1c	0.91	8468	97526	5.5
P3	1.36	36709	130692	5.4
A0	1.43	642399	2079599	86.3
Total Area:			2409276	

Concentration:	%
A1c	5.5